

# Plat of Survey

Being a part of Outlot No. 3 and a part of Outlot No. 4 located in the Southeast quarter (1/4) of Section 5, Township 6 North, Range 4 East, Springfield Township, Village of Stryker, Williams County, Ohio

For... Williams County Land Reutilization Corporation

OR 322 Pg. 1531

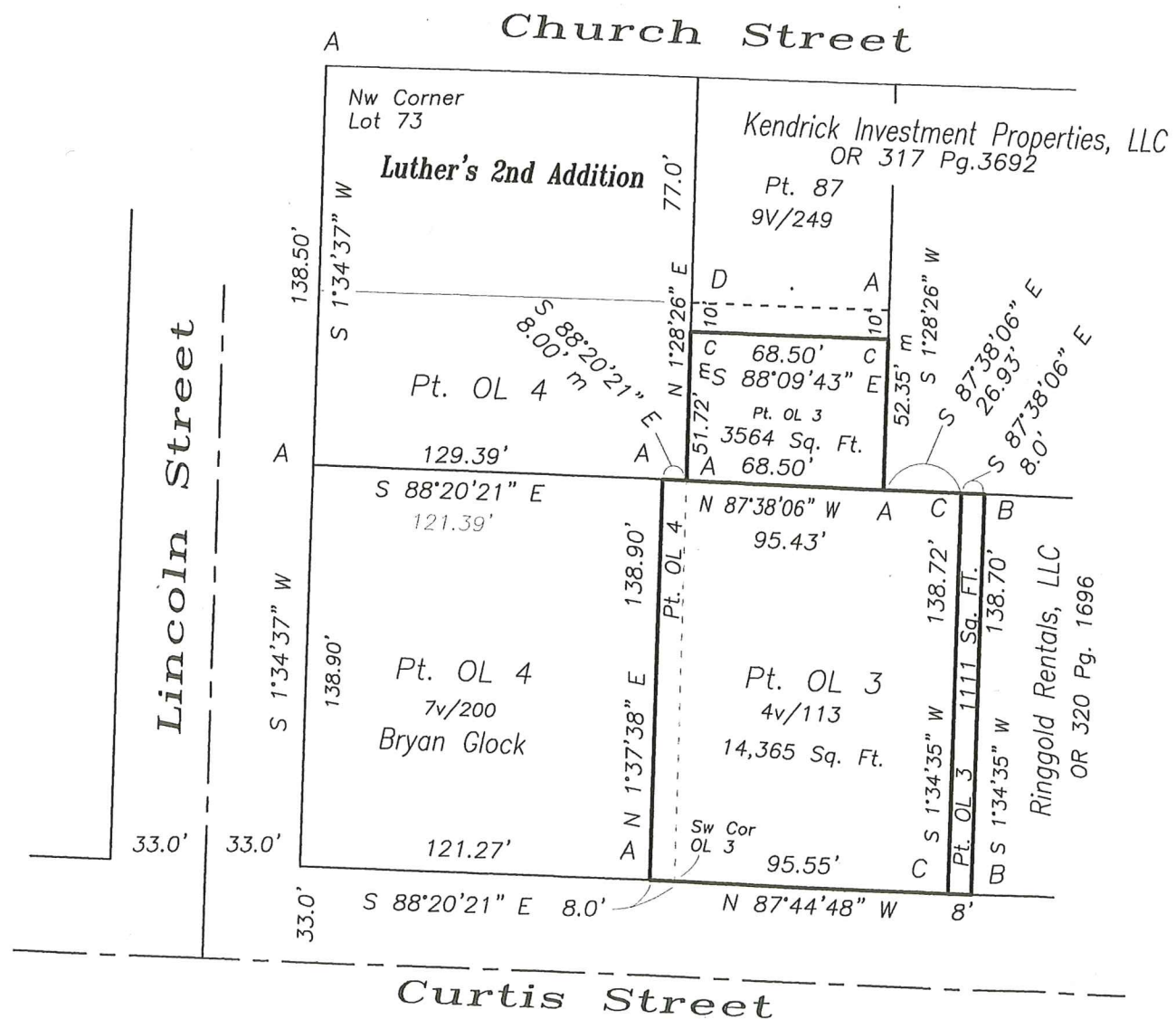

Legend

- A-Capped iron pin found.
- B- Surveyors T-stake found.
- C-5/8" capped iron pin set.
- D-Capped iron found, capped iron pin found 0.67' south.



I do hereby certify that I surveyed the premises and prepared the above plat and that said plat is correct to the best of my knowledge and belief.

All dimensions are shown in feet and decimal parts thereof. This survey has been recorded in Volume 10V Page 049 of the Williams County Record of Surveys.

9-19-18

Thomas J Henry, Registered Surveyor No. 6787

